



HPX Parking Changes and Go-Live Information for Providers

Your Presentation Team



Wall, Trevor

Engineering Services
Director Inspire Health Program



Cohea, Shane

Safety
Director Safety & Security



Wells, Kelly

Innovation Studio
Director Planning and Communications



Manfredo, John

Executive Offices (Administration)
Vice President & Chief Operating Officer

● MONDAY ●

JUNE

21st

IMPORTANT DATE

June 21, 2021 - Go Live Plan

- 5 a.m. Transition Plan
- Open:
 - New ED entrance
 - New Ambulance entrance
 - New ED waiting/triage location (former OPDS area)
 - New Parking lots
 - Women's and Children's becomes Main Entrance
- Close:
 - Main Parking lots
 - Main Entrance
 - Former ED entrance



- **Please note:** Provider parking accessible via 36th Ave. and Tecumseh Road

New Main Entrance – (Existing Women's & Children's)

- Women's and Children's Entrance will be the new Main Entrance
 - This entrance will be closed from 2100-0600, 7 days a week
 - During this time, patients will enter the building at the ER Entrance



New Emergency Room Entrance



New Ambulance Entrance and Bay



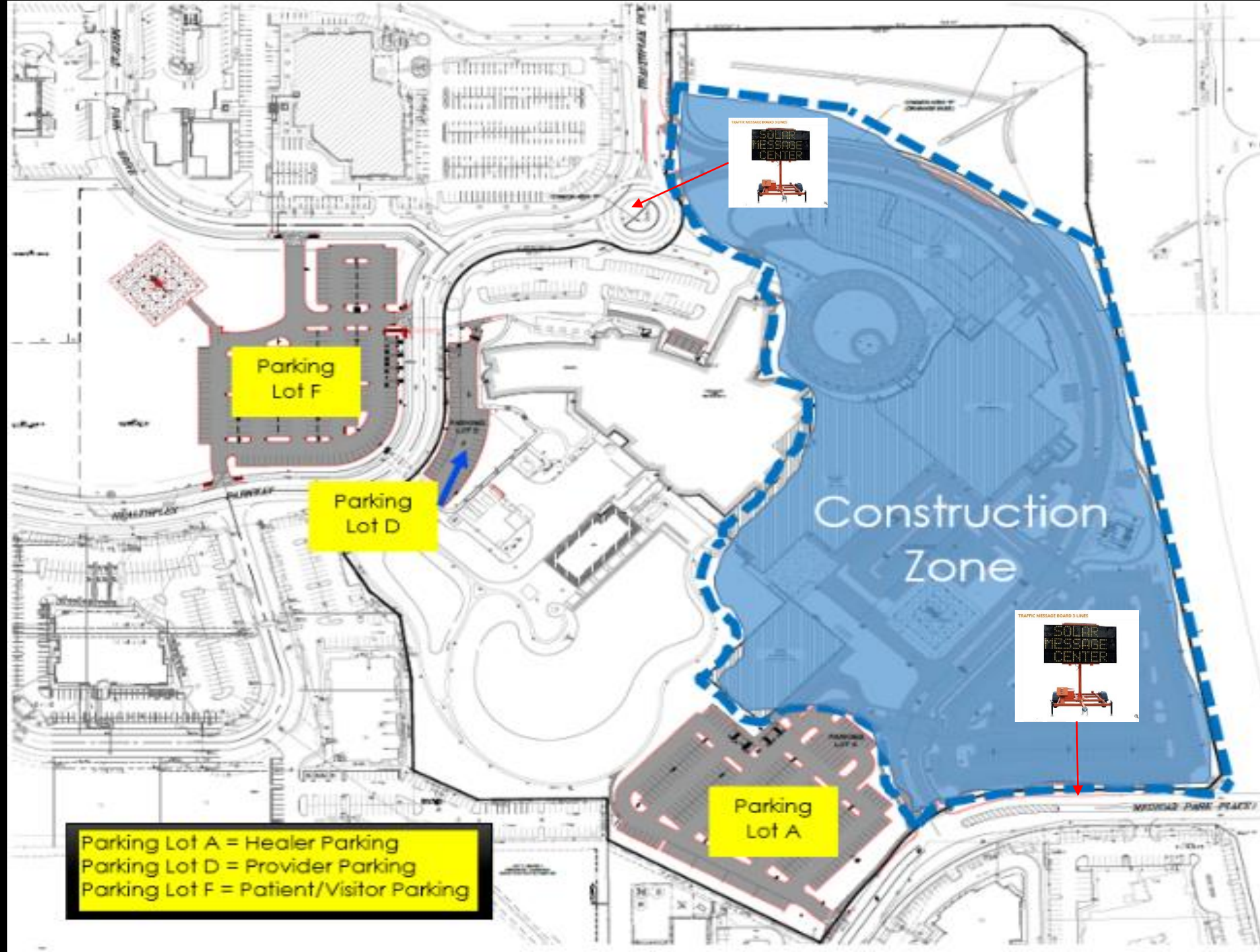

June 21st 5:00 AM Parking Transition

- NORTH ENTRANCE
- NRHS Security and Barricade/cones for exit of healers and wayfinding
- Additional barricade/cones for Ambulance traffic.

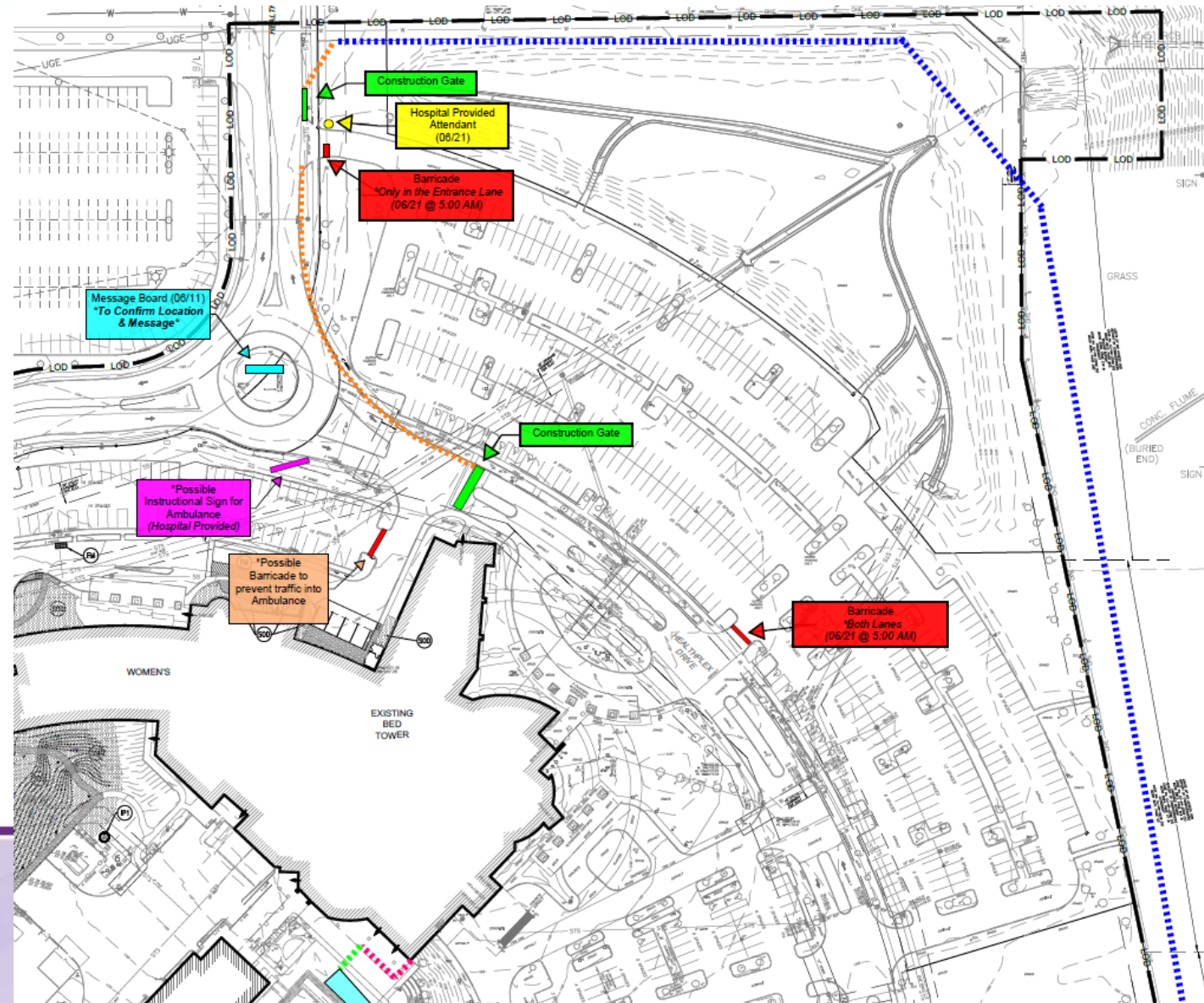

June 21st 5:00 AM Parking Transition

- SOUTHEAST ENTRANCE
- Message Board
- Barricade to prevent entrance.
- Security presence for wayfinding help

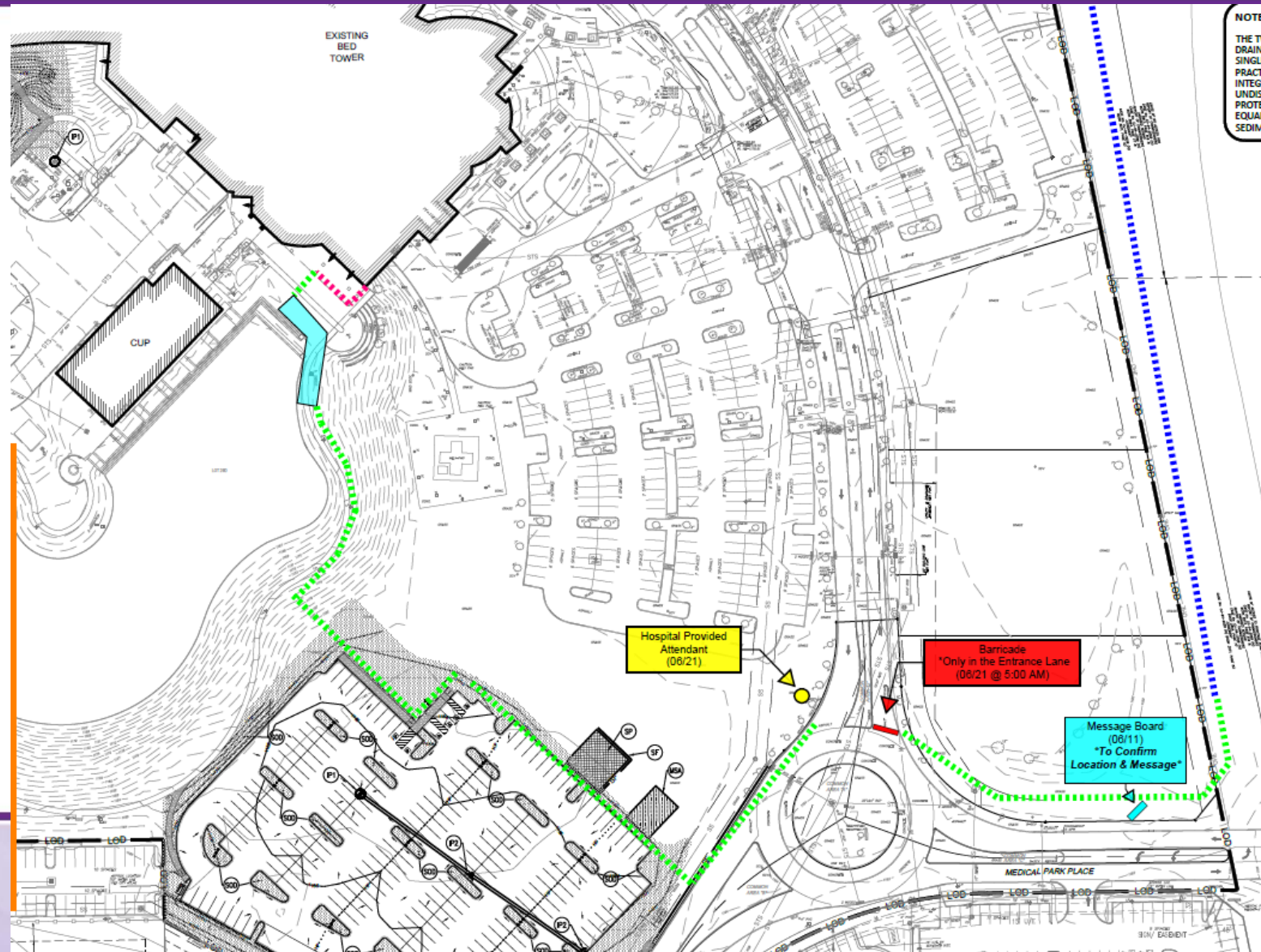



**NORMAN
REGIONAL**
Health System

Healer Parking and Building Entrance

NormanRegional.com

Norman Regional | Norman Regional Moore | Norman Regional HealthPlex

Site Fence Plan 5.21.21

- bldg footprint
- chainlink site fence
- wood site fence
- plywood wall
- temporary construction gate

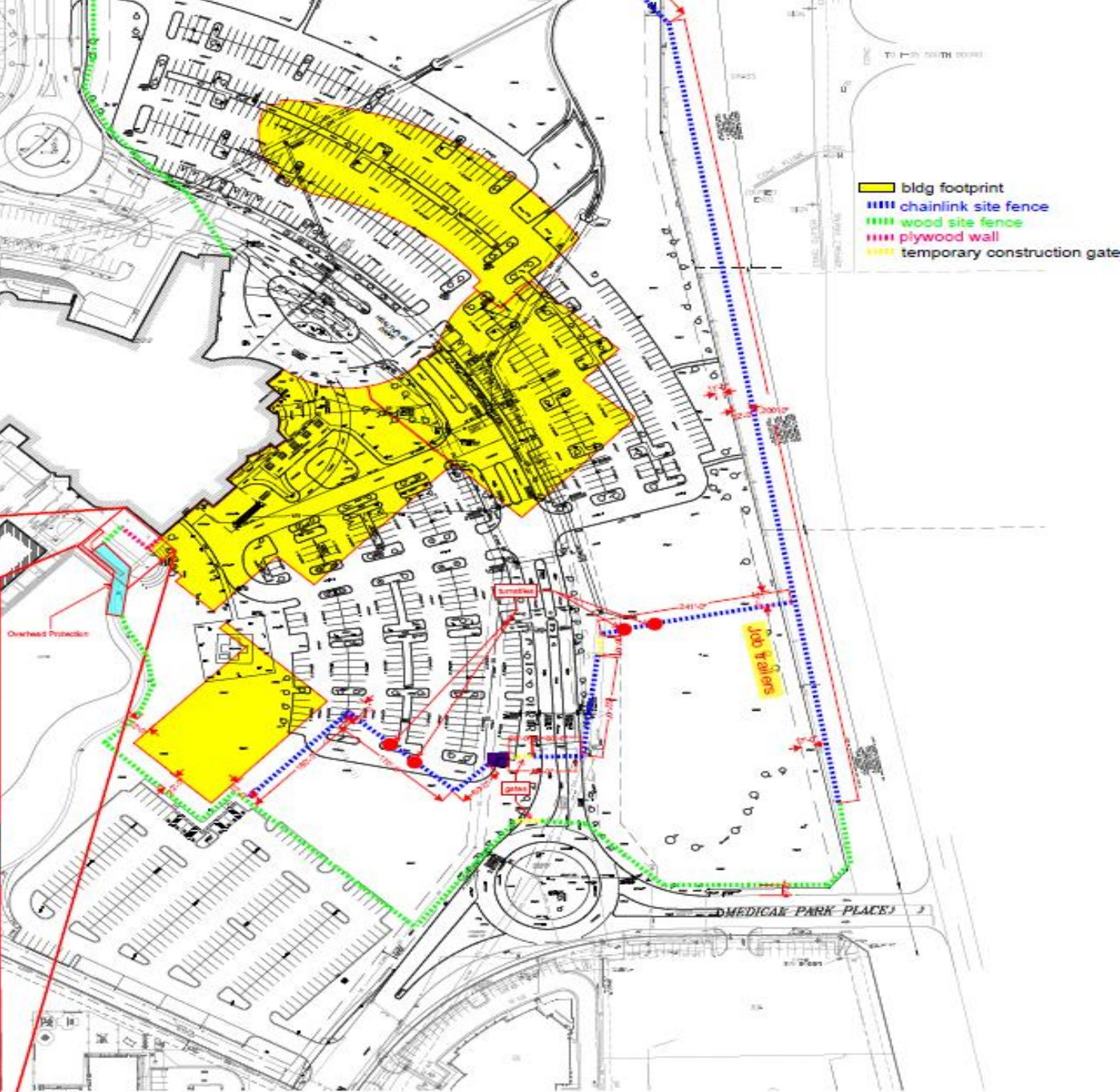
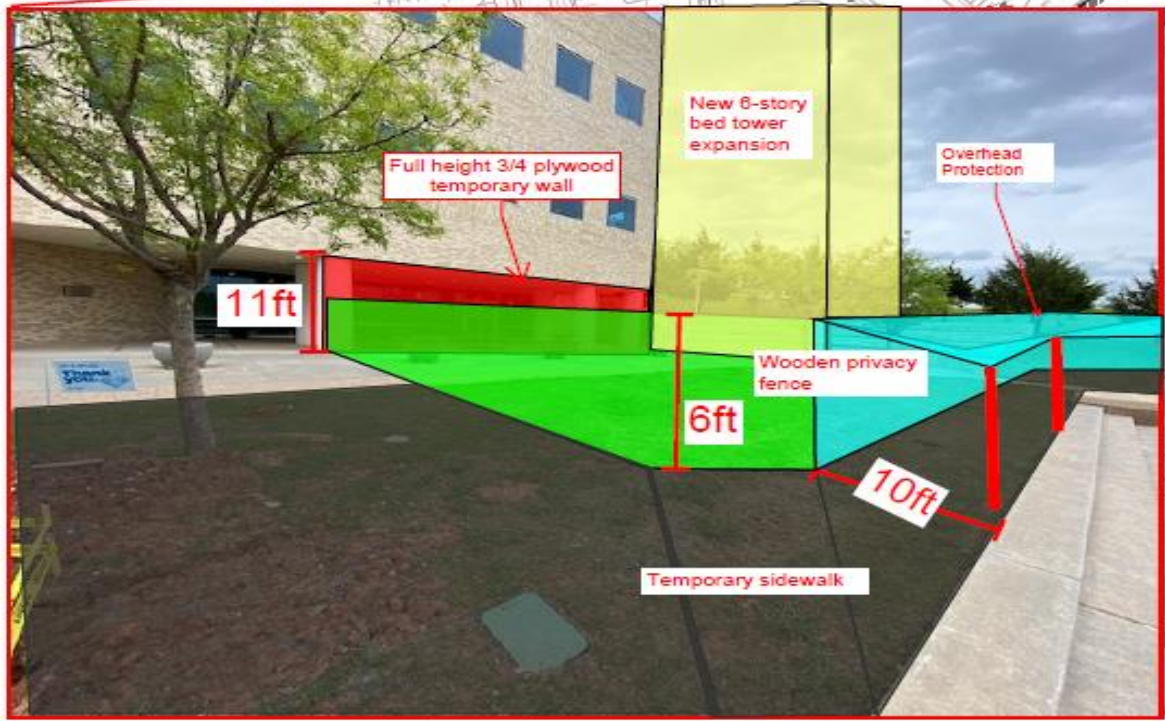









**NORMAN
REGIONAL**
Health System

Provider Parking and Building Entrance

NormanRegional.com

Norman Regional | Norman Regional Moore | Norman Regional HealthPlex

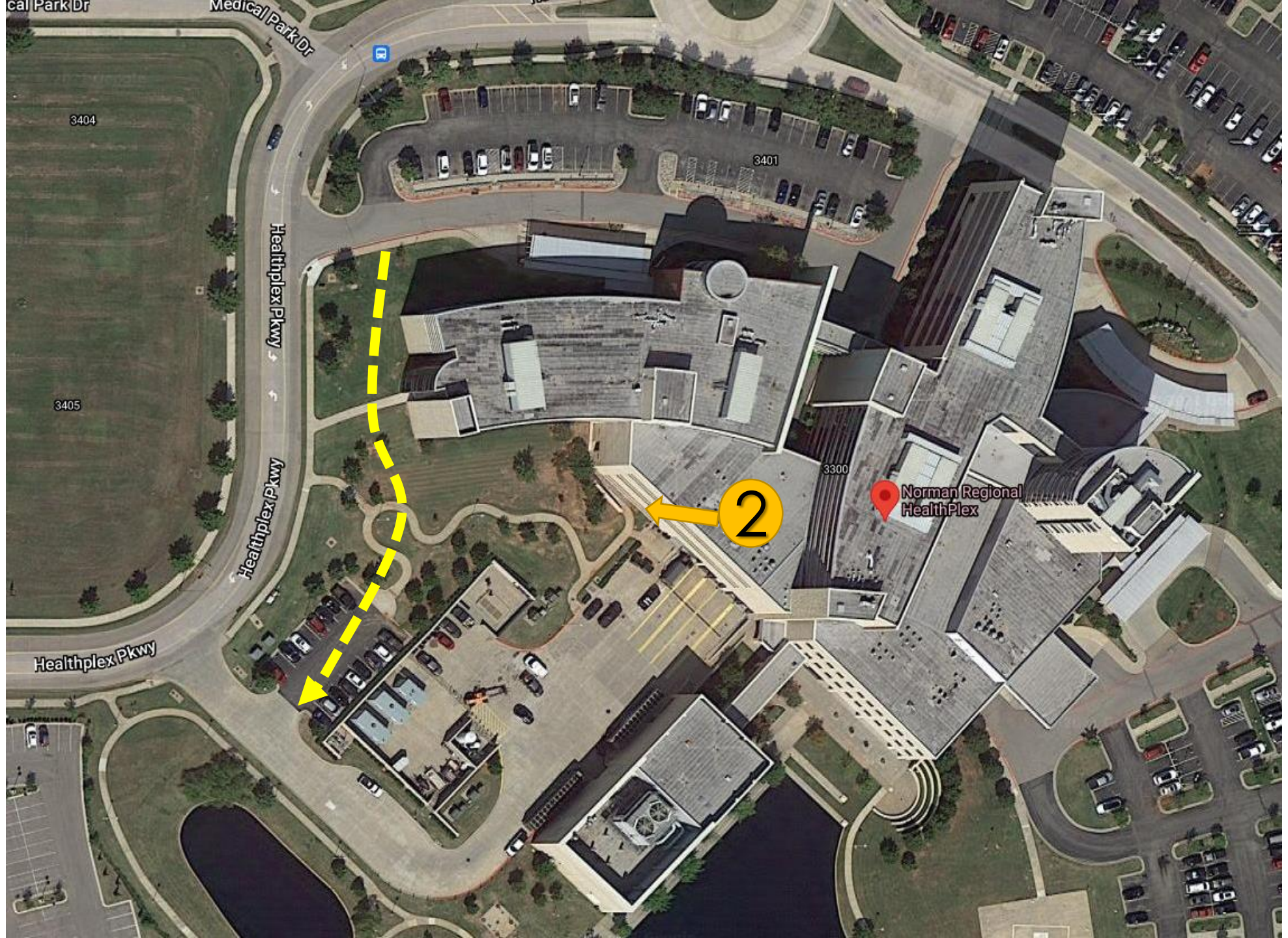

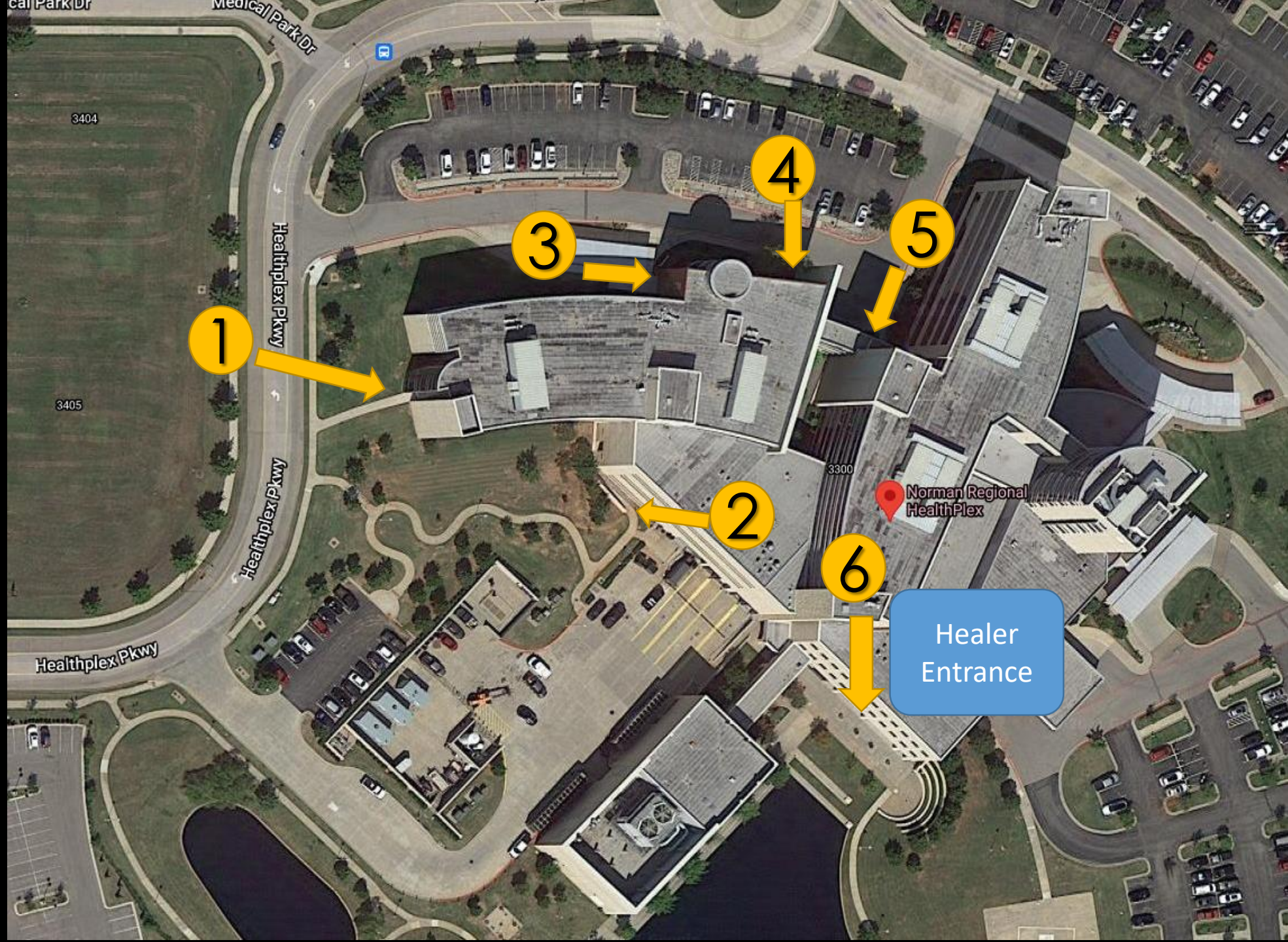

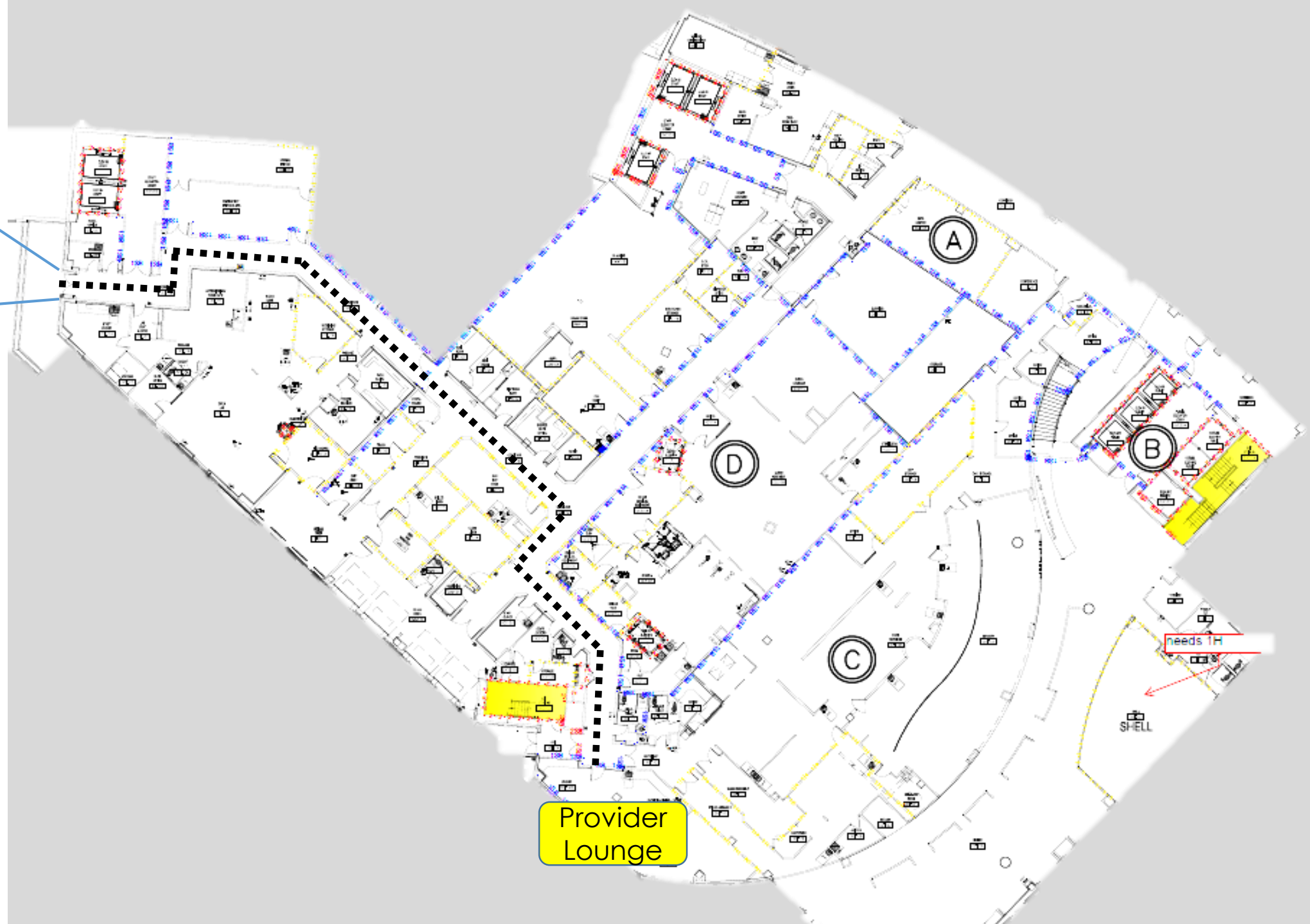
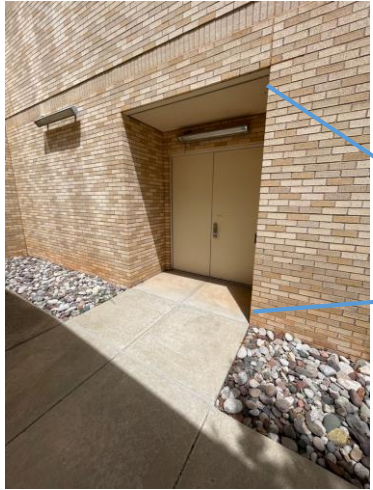

W&C
Tower

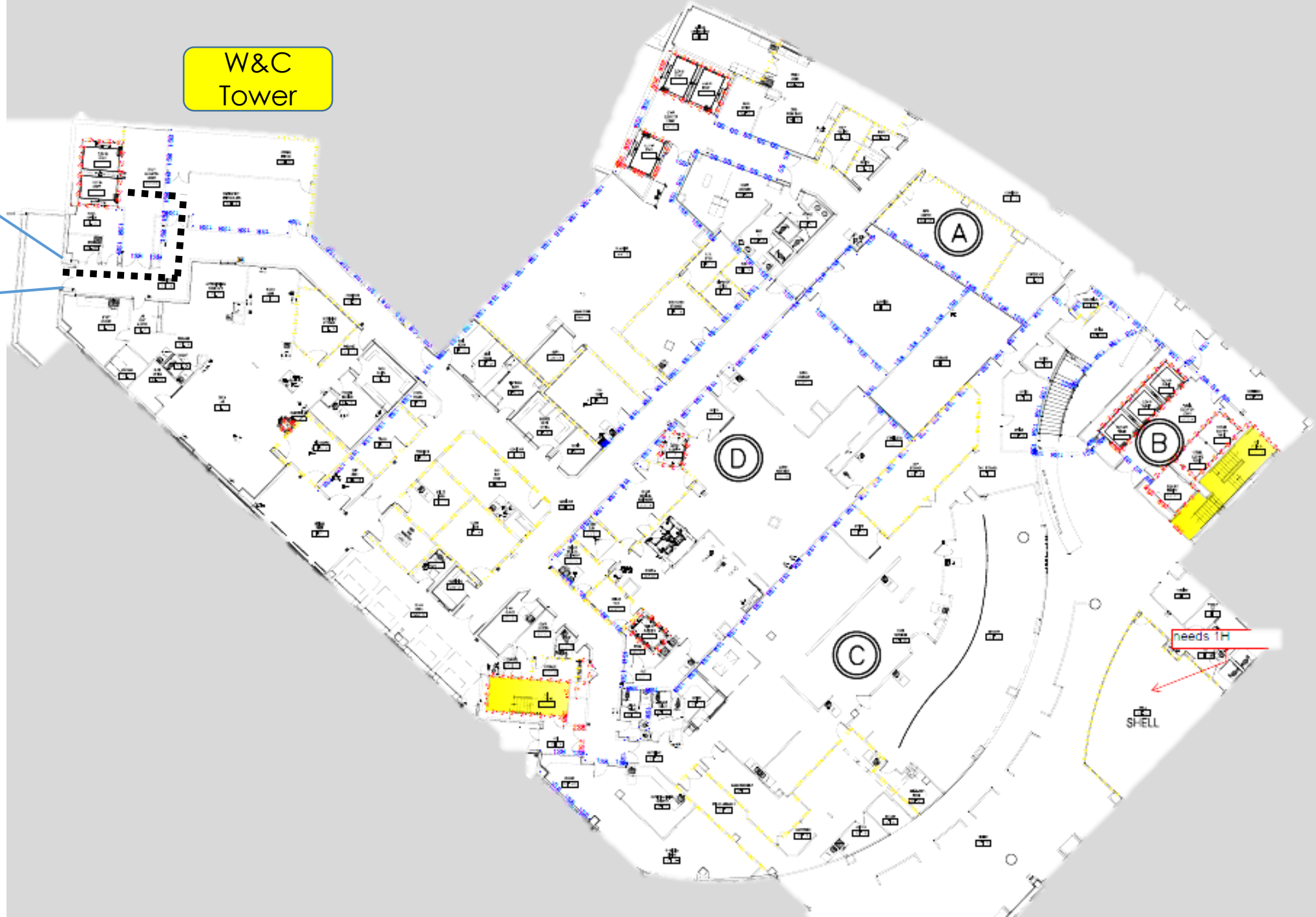
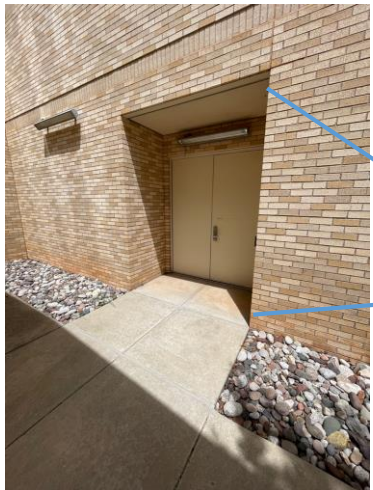

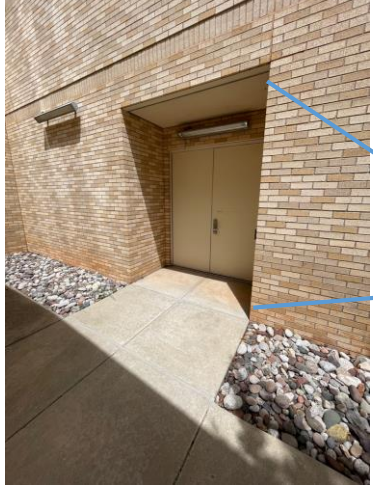

Main
Tower/Staff
Elevators

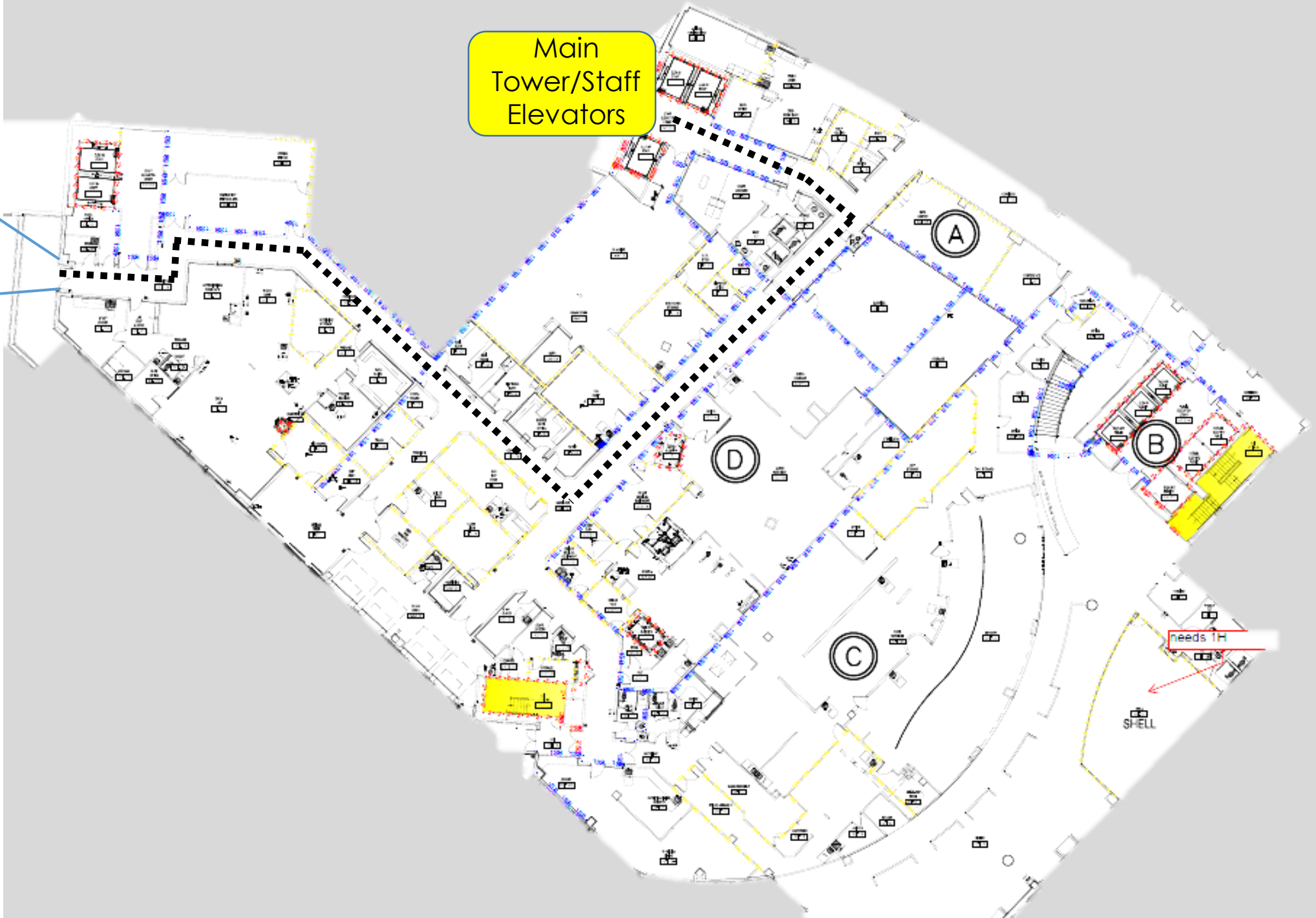

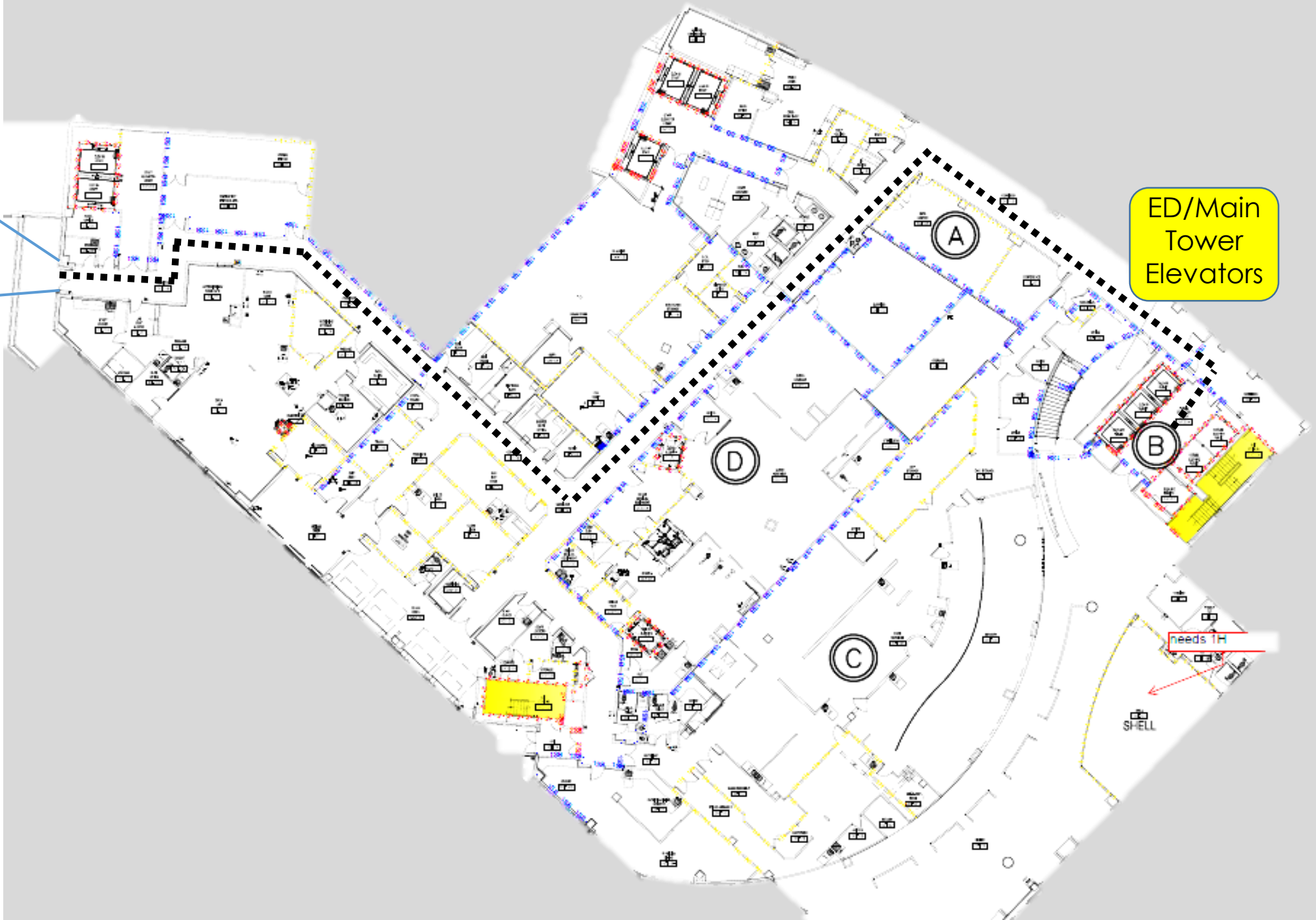
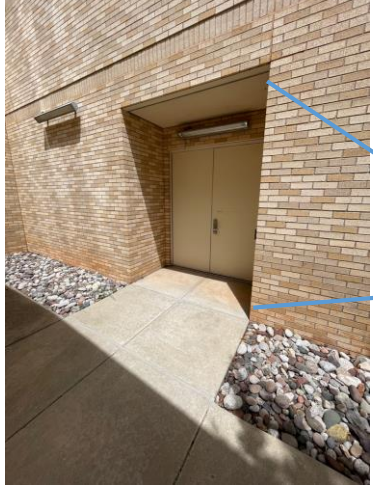

For OBs &
Ped. Hosp.





Gate Entry and Exit

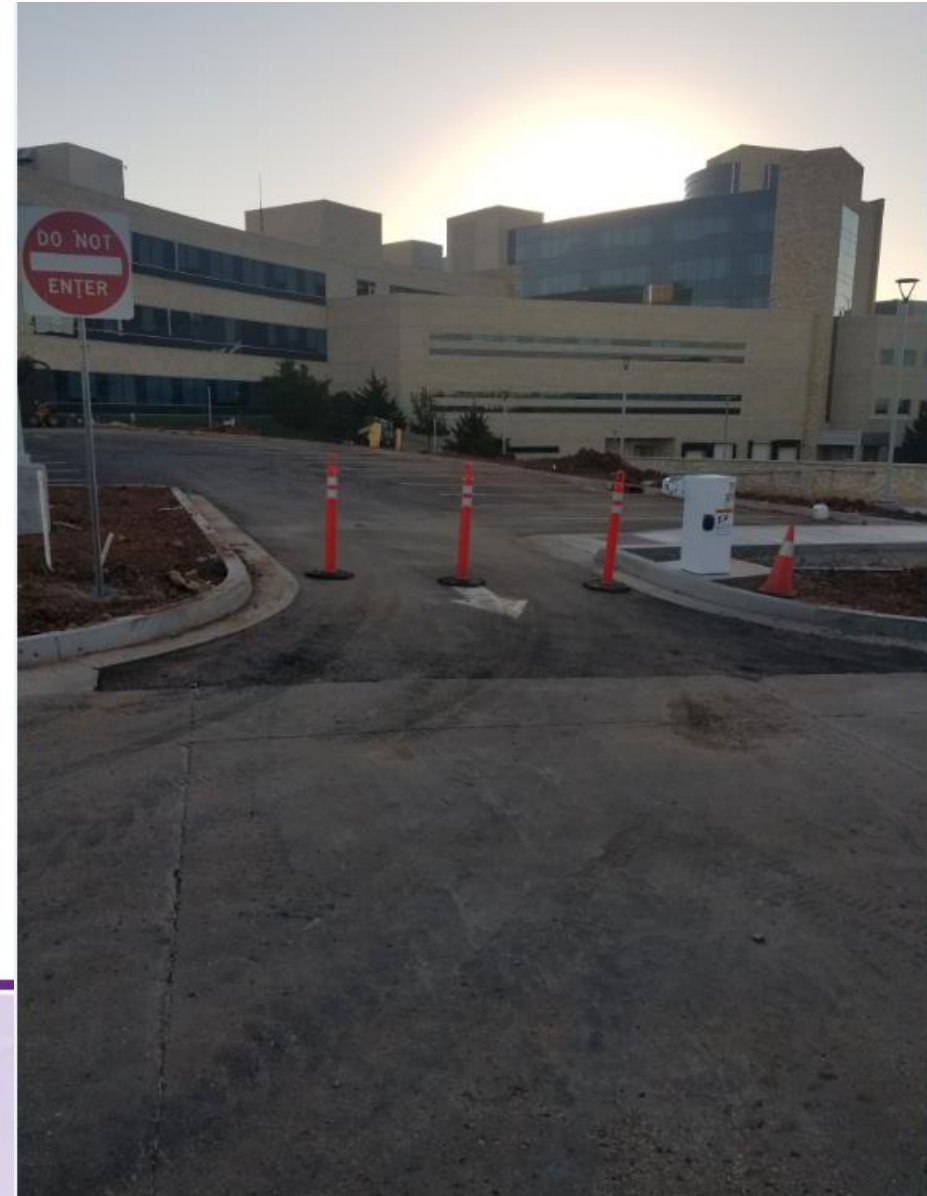

Provider Highlights

- Entrance 2 will have signs guiding to physician lounge and elevators. This entrance will require a badge for entry.
- Physician Parking lot gate will be open and fully accessible without badge until July 5, 2021.
- Beginning July 5 providers must use their badge to enter lot.
- If you forget your badge, please call Security at **405-307-1482** immediately for remote entry to the lot and Entrance 2.

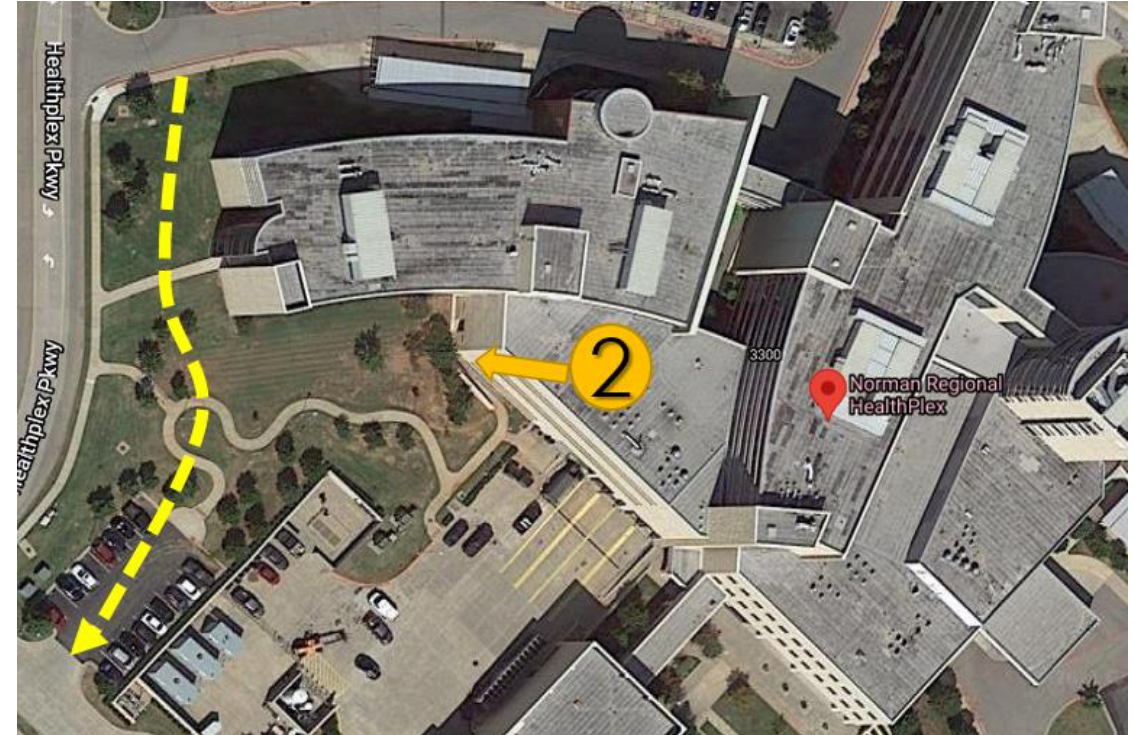

Stairs down to entry # 2

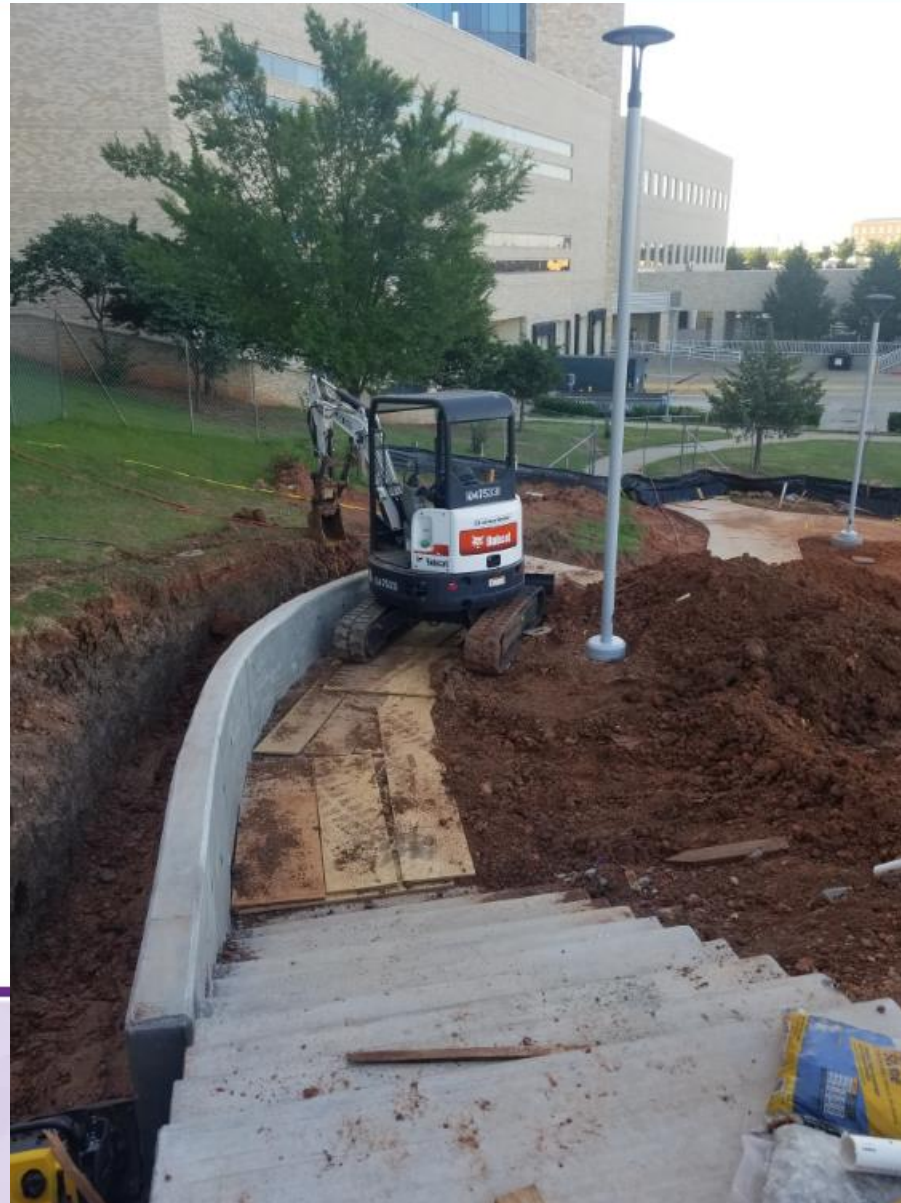

Provider Assistance 24/7

- **If you need assistance with badge access 24/7
call 405-307-1482**
- Security can assist with walking you to your vehicle, monitoring your entry or exit via CCTV, gaining entry to the Provider parking lot.
- If you are inside HPX or Porter and it is emergency call “88”. Give your exact location and type of emergency.

2021

2022

2023

2024

Jan Feb Mar April May Jun Jul Aug Sep Oct Nov Dec Jan Feb Mar April May Jun Jul Aug Sep Oct Nov Dec Jan Feb Mar April May Jun Jul Aug Sep Oct Nov Dec Jan Feb Mar April May Jun Jul Aug Sep Oct Nov Dec

HealthPlex



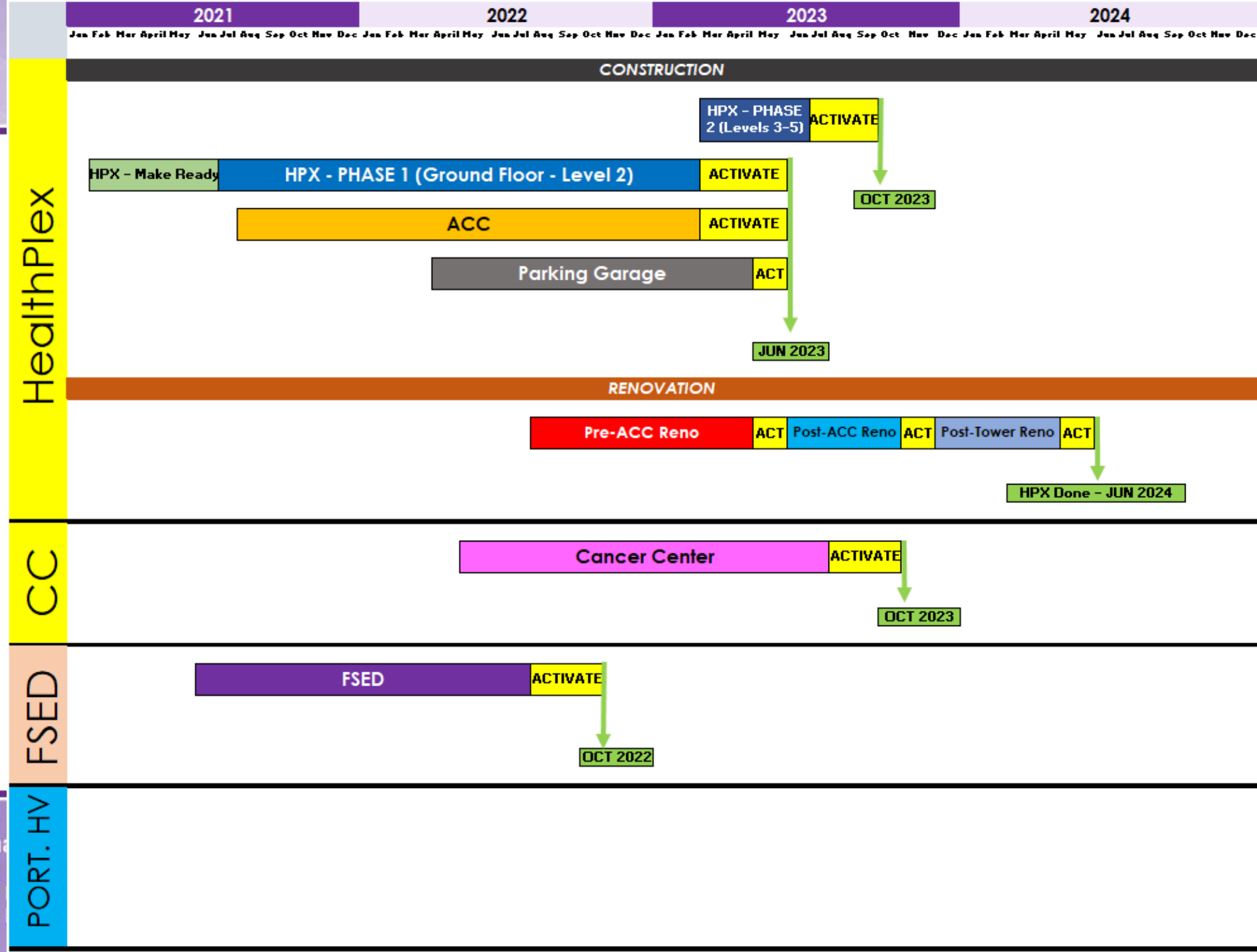



**NORMAN
REGIONAL**
Health System

Questions?

NormanRegional.com

Norman Regional | Norman Regional Moore | Norman Regional HealthPlex