



with John Manfredo, Chief Operating Officer



January 2021

Happy New Year! Please enjoy our monthly newsletter provided to keep you informed and up-to-date on our Inspire Health project progression! This newsletter will provide a recap of recent events and highlight upcoming milestones for the HealthPlex, Free-standing Emergency Department Plus, and our Porter Campus revitalization and construction projects.

HealthPlex

- The 'Make Ready' phase of construction is work that is required to be completed before the larger project can begin.
- For our project, the make ready work entails building three parking lots (A, D, and F), and two temporary entrances into the hospital building.
- **Important to note:** Parking **Lot A** will be dedicated Healer parking once all make ready work is completed.
- Make ready construction is scheduled to be completed in June of this year.
- Healers will enter the HealthPlex building through the back entrance of the cafeteria via the pond walking path.
- A four-wheeled motorized vehicle has been purchased to assist with transporting healers to the cafeteria entrance.
- All healers will use the cafeteria entrance while the larger project (HealthPlex Expansion) is being completed.
- The HealthPlex expansion is scheduled to be completed in 2023.
- The Inspire Health project team (Troy Glover and Trevor Wall), the Executive Team, our Super Users and many others continue to work with the architects and construction managers to assure the project is completed with the least disruption possible to your daily workflow. Thank you in advance for your support as we prepare for these exciting changes!

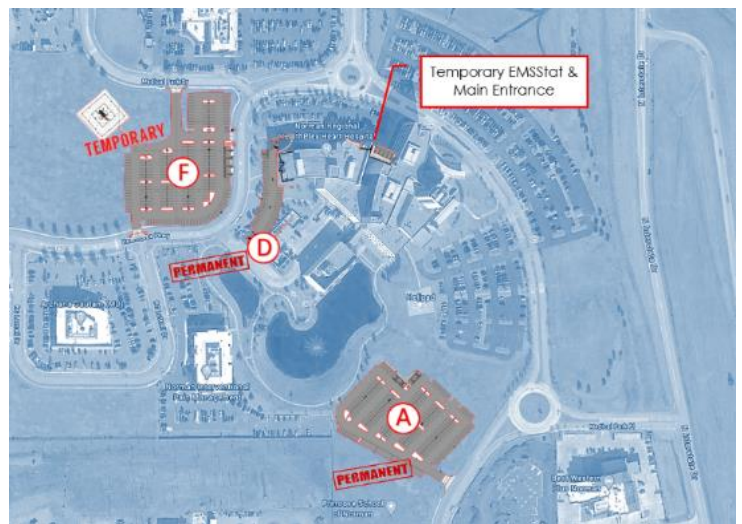

HealthPlex make ready work plan and new parking lot locations

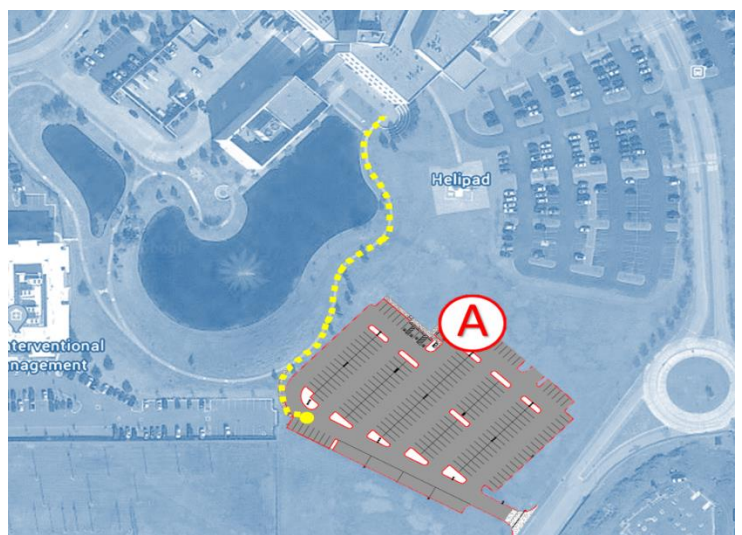

Healer HealthPlex Access Walking Path

Please direct any questions or comments regarding our Inspire Health project to:
InspireHealth@nrh-ok.com

Free-standing Emergency Department Plus (FSED+)

- A reminder that services provided at the FSED+ will be ER, Imaging, Lab, physician clinics as well as Physical Therapy, Occupational Therapy, and Speech-Language Pathology!
- The shaded blue zones in the picture to the right represent future campus development land. No developers or businesses have secured any of this property to date, but we anticipate additional development announcements will be forthcoming!
- On our most recent call with the design team we reviewed the interior layout and materials proposed for the building. The FSED+ room design for all areas was studied. The theme of the interior design will be very consistent across all Inspire Health projects.

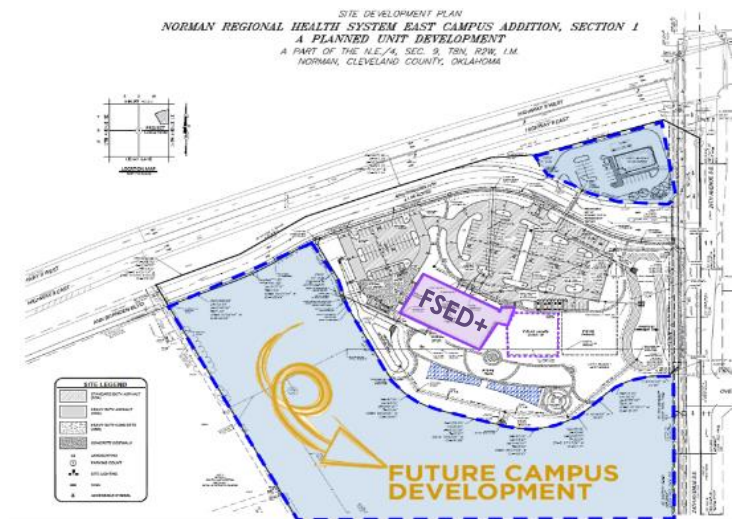

FSED+: HWY9 & 24th Ave SE

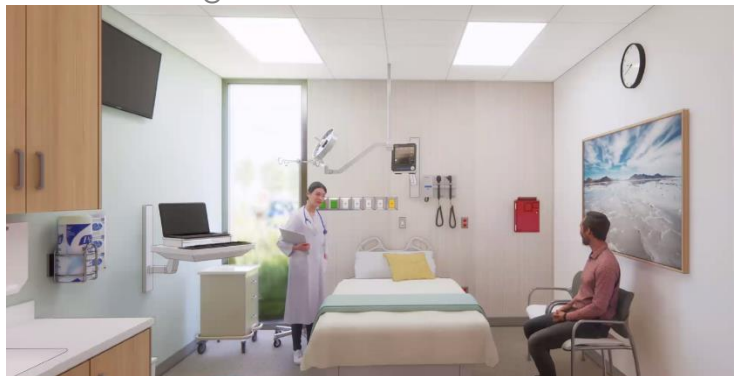

FSED+ ER Exam Room

Porter Campus

- The Porter Campus revitalization project will see a new free-standing behavioral medicine hospital built in the southeast portion of the 30 acre property.
- As the HealthPlex Expansion is completed, the partial demolition of Norman Regional Hospital will begin to make room for the revitalization projects.
- The existing northwest tower and Education Center will be retained. The northwest tower will serve as office space for NRHS healers as well as offer an additional site option for patient care needs.

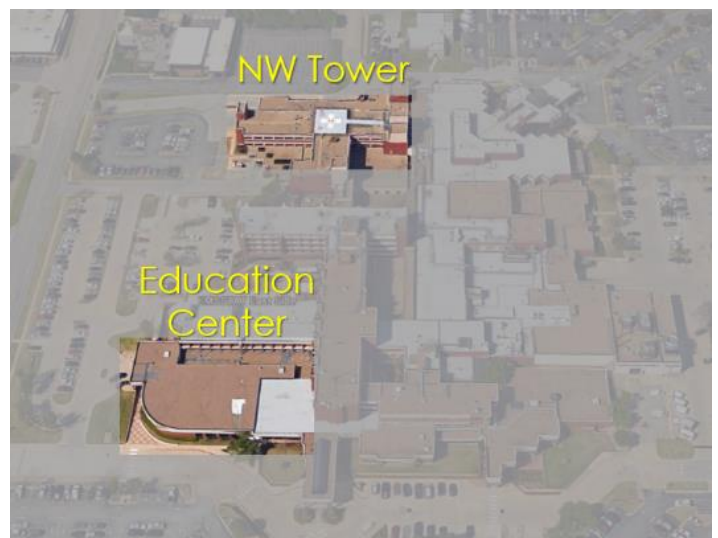

Sections of Porter campus to be retained

Looking forward,

Chief Operating Officer
Norman Regional Health System

Please direct any questions or comments regarding our Inspire Health project to:
InspireHealth@nrh-ok.com